

Schedule "A" to Bylaw No. 9526

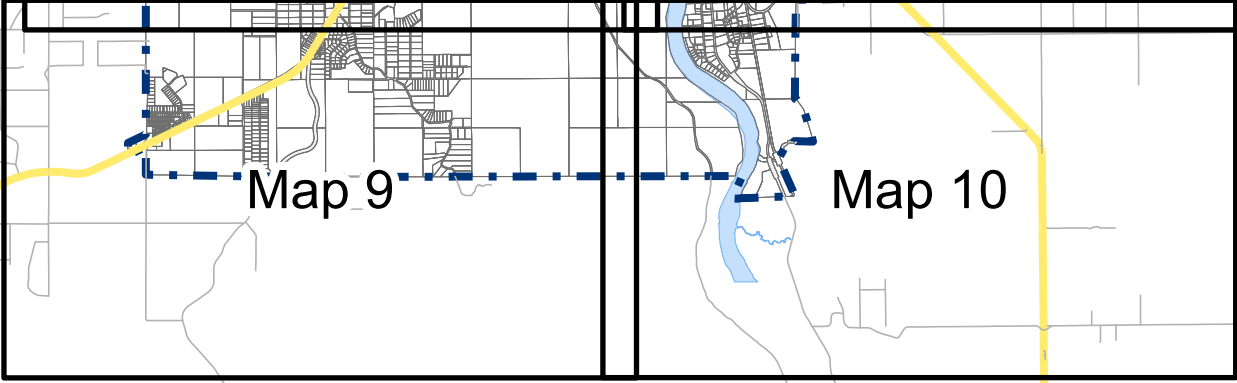
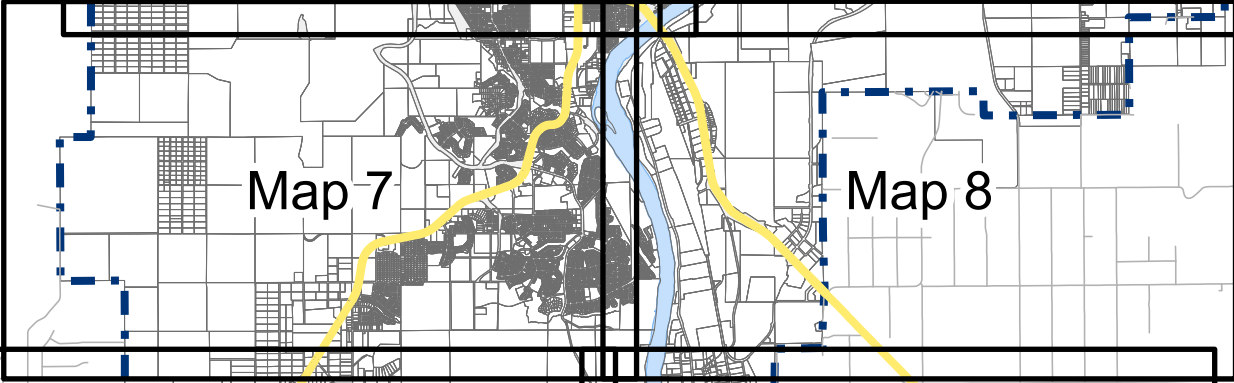
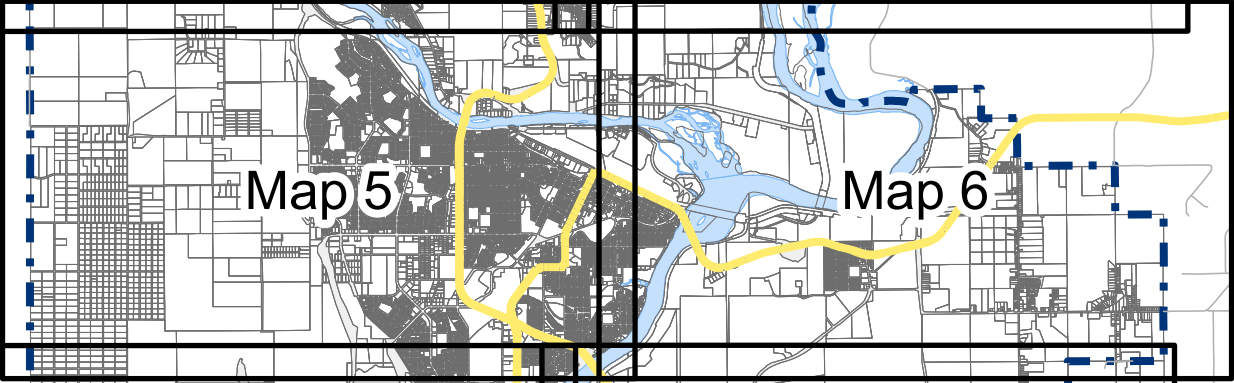
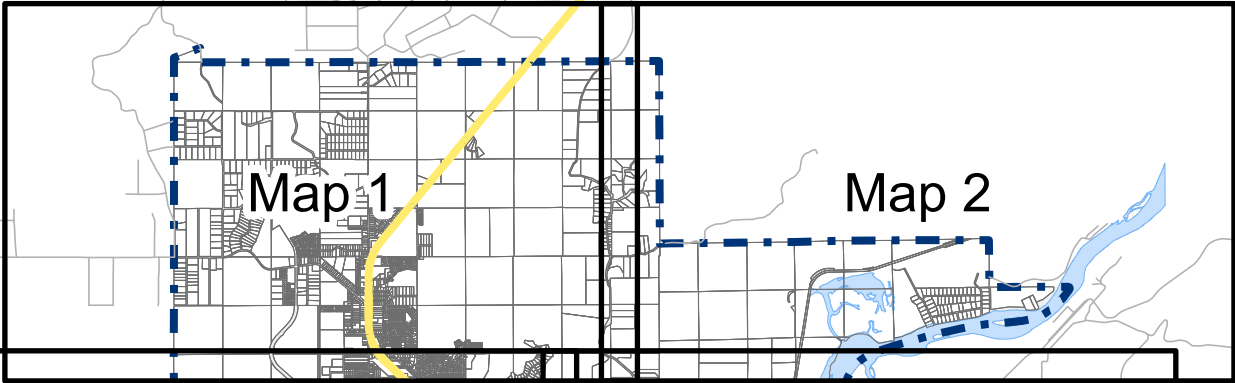

0 10 20 30 Meters

Coordinate System: NAD 1983 UTM Zone 10N  
Projection: Transverse Mercator  
Datum: North American 1983

1:125,000

Schedule "K" to Zoning Bylaw No. 7850, 2007

Index Map



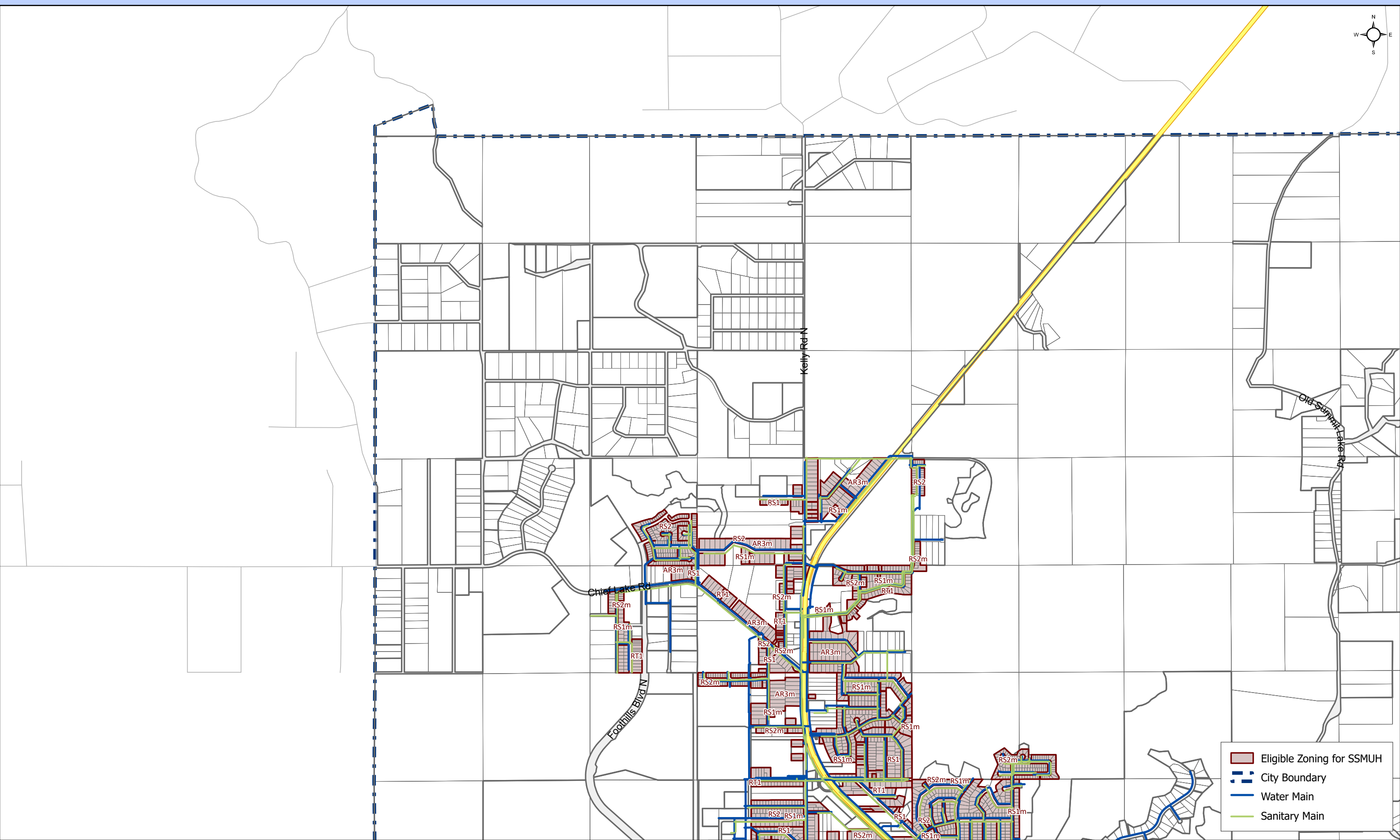
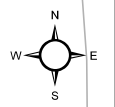

- Eligible Zoning for SSMUH
- City Boundary
- Water Main
- Sanitary Main

0 10 20 30 Meters  
 Coordinate System: NAD 1983 UTM Zone 10N  
 Projection: Transverse Mercator  
 Datum: North American 1983  
 1:25,000

**Schedule "K" to Zoning Bylaw No. 7850, 2007**  
**Bill 44 - SSMUH**

Path: \\gis\files\haring\p\Projects\Current\Planning\2024\Other\Provincial\Housing\Initiative\SSMUH\_ScheduleK\_Zoning\Bylaw7850\_2007.aprx - 1/16/2025 - 11:57 AM

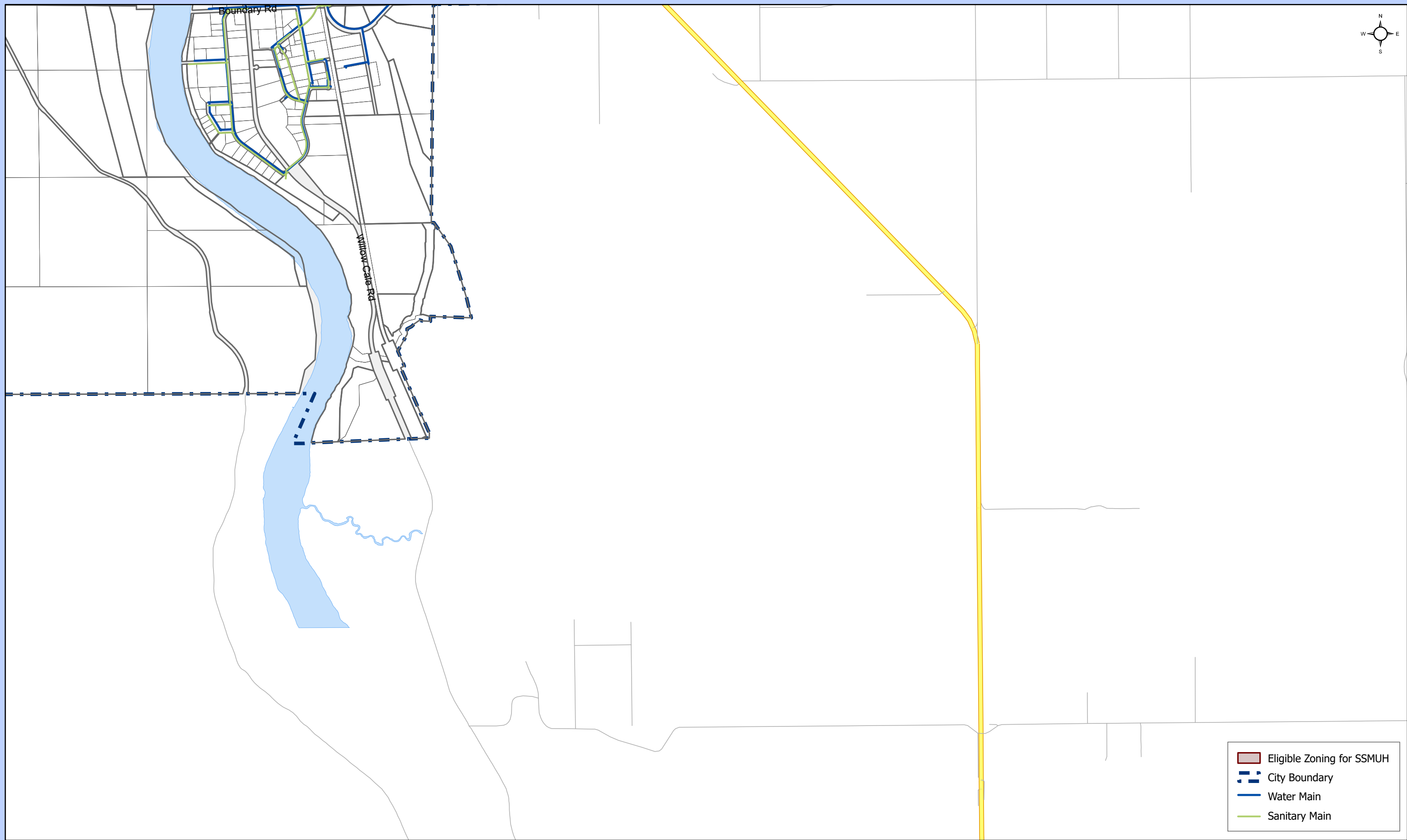
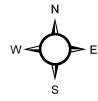

- Eligible Zoning for SSMUH
- City Boundary
- Water Main
- Sanitary Main

0 10 20 30 Meters  
Coordinate System: NAD 1983 UTM Zone 10N  
Projection: Transverse Mercator  
Datum: North American 1983  
1:25,000

**Schedule "K" to Zoning Bylaw No. 7850, 2007**  
**Bill 44 - SSMUH**

Path: \\gisfileserver\gisdev\Projects\Current\Planning\2024\Other\Provincial\Housing\Initiative\SSMUH\_ScheduleK\_ZoningBylaw7850\_2007.aprx - 1/16/2025 - 11:57 AM

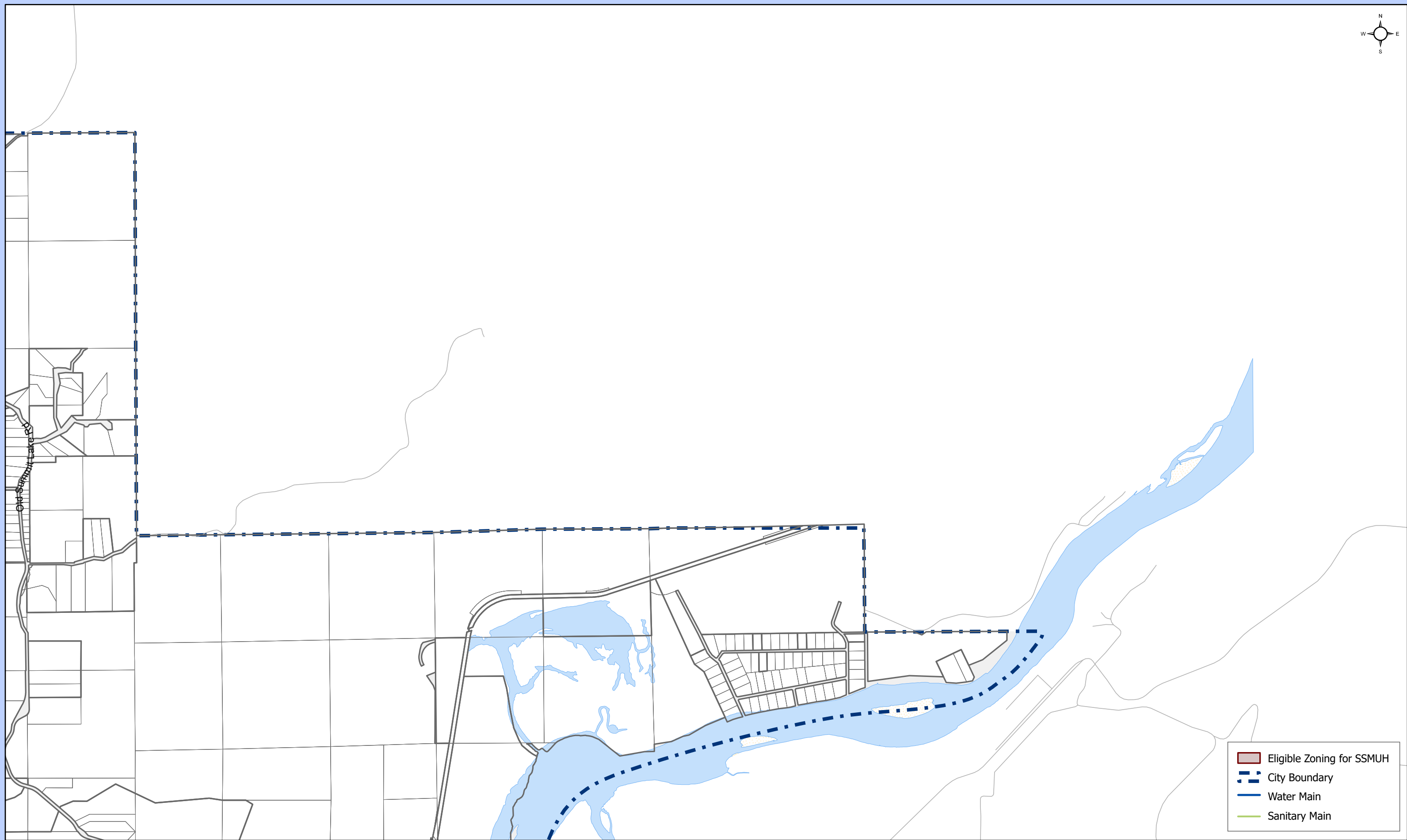
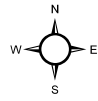

	Eligible Zoning for SSMUH
	City Boundary
	Water Main
	Sanitary Main

0 10 20 30 Meters  
Coordinate System: NAD 1983 UTM Zone 10N  
Projection: Transverse Mercator  
Datum: North American 1983  
1:25,000

**Schedule "K" to Zoning Bylaw No. 7850, 2007**  
**Bill 44 - SSMUH**

Path: \\gisfiles\haring\gisdev\Projects\Current\Planning\2024\Other\Provincial\Housing\Initiative\SSMUH\_ScheduleK\_ZoningBylaw7850\_2007.aprx - 1/16/2025 - 11:59 AM

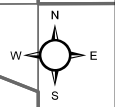
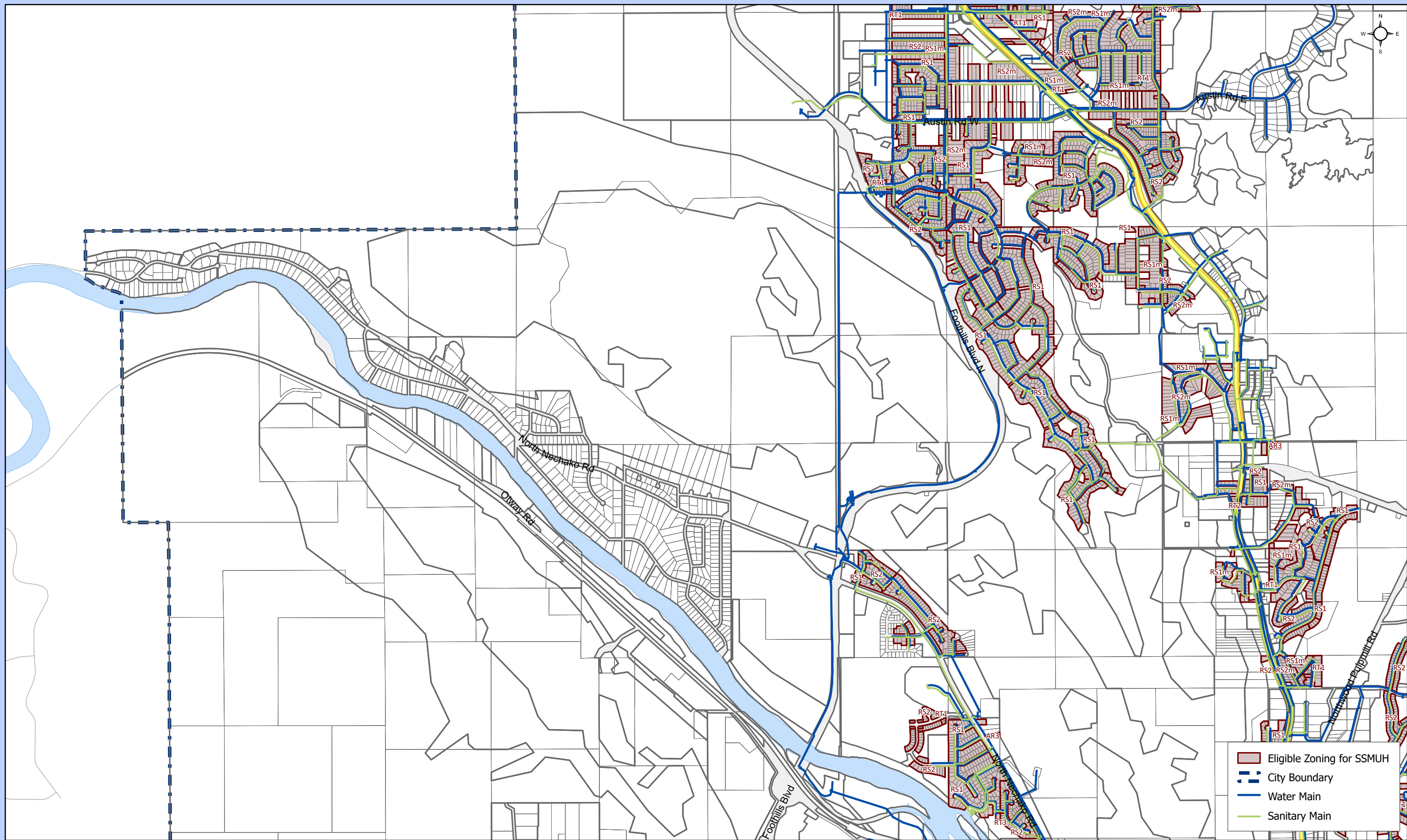

- Eligible Zoning for SSMUH
- City Boundary
- Water Main
- Sanitary Main

0 10 20 30 Meters  
 Coordinate System: NAD 1983 UTM Zone 10N  
 Projection: Transverse Mercator  
 Datum: North American 1983  
 1:25,000

**Schedule "K" to Zoning Bylaw No. 7850, 2007**  
**Bill 44 - SSMUH**

Path: \\gis\files\haring\p\dev\Projects\Current\Planning\2024\Other\Provincial\Housing\Initiative\SSMUH\_ScheduleK\_Zoning\Bylaw\7850\_2007.aprx - 1/16/2025 - 11:59 AM

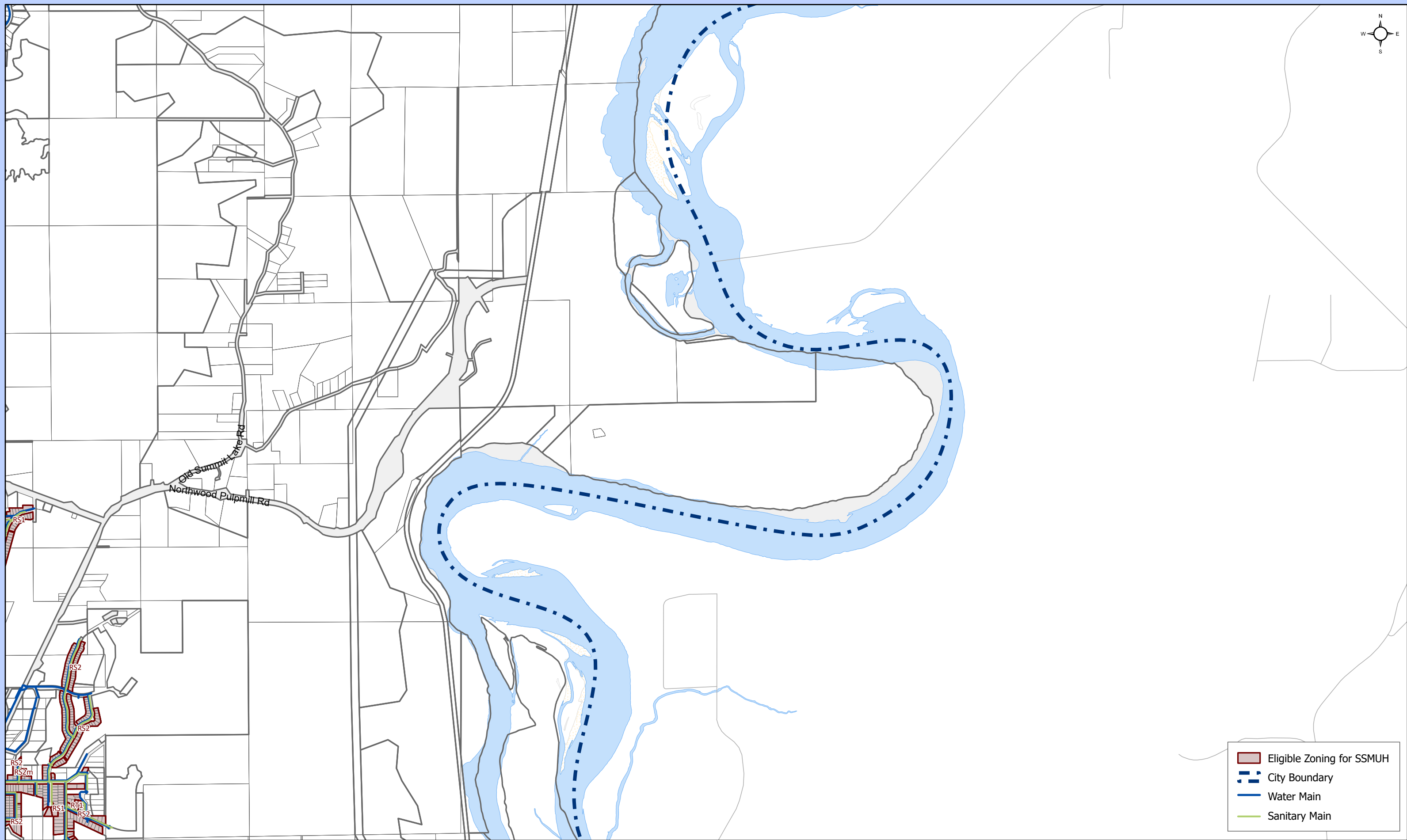
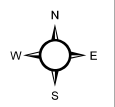

0 10 20 30 Meters  
Coordinate System: NAD 1983 UTM Zone 10N  
Projection: Transverse Mercator  
Datum: North American 1983  
1:25,000

**Schedule "K" to Zoning Bylaw No. 7850, 2007**  
**Bill 44 - SSMUH**

- Eligible Zoning for SSMUH
- City Boundary
- Water Main
- Sanitary Main

Path: \\gis\files\sharing\p\dev\Projects\Current\Planning\2024\Other\Provincial\Housing\Initiative\SSMUH\_ScheduleK\_Zoning\Bylaw\7850\_2007.aprx - 1/16/2025 - 11:55 AM

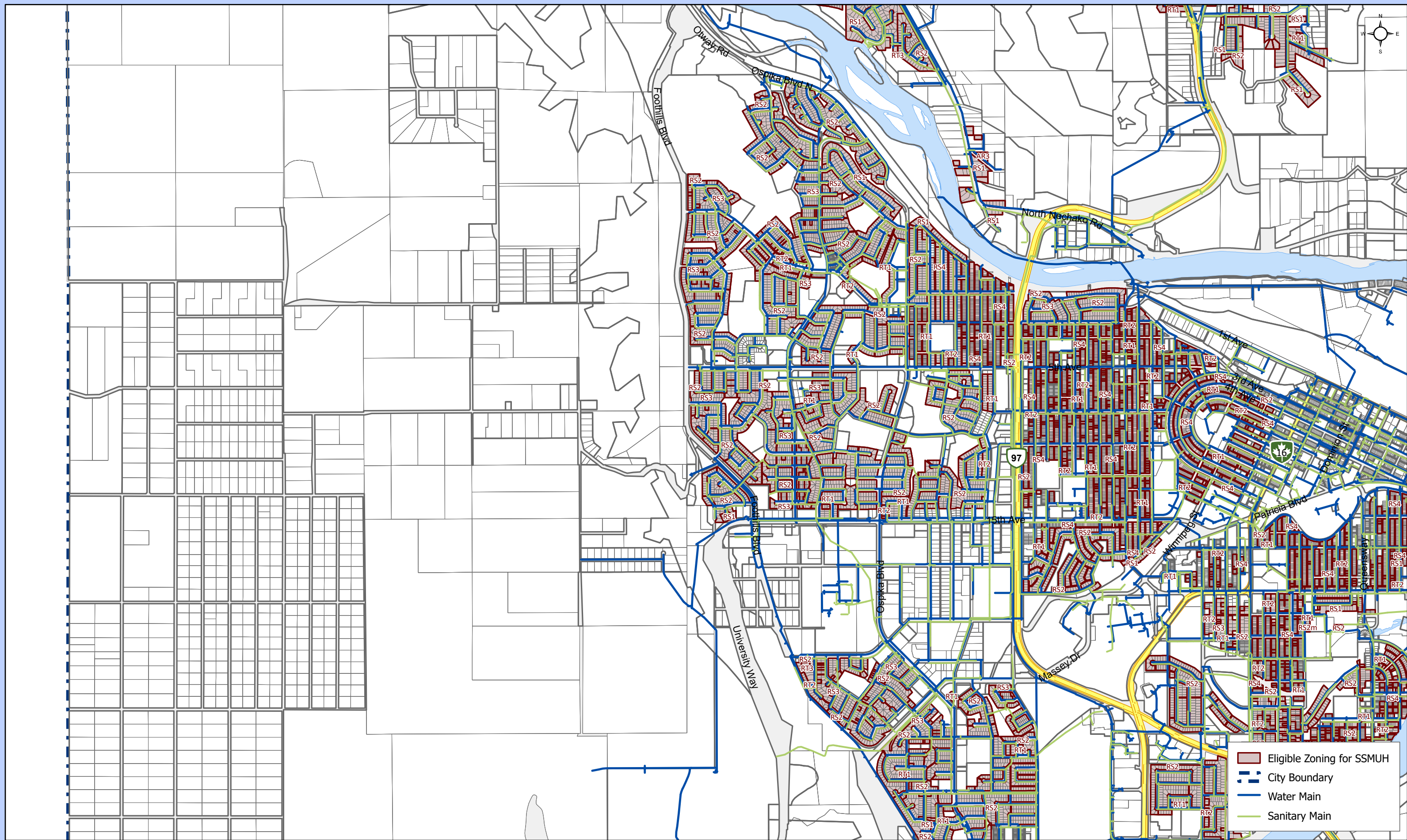

**Schedule "K" to Zoning Bylaw No. 7850, 2007**  
**Bill 44 - SSMUH**

0 10 20 30 Meters  
 Coordinate System: NAD 1983 UTM Zone 10N  
 Projection: Transverse Mercator  
 Datum: North American 1983  
 1:25,000

Path: \\gis\files\barang\p\Projects\Current\Planning\2024\Other\Provincial\Housing\Initiative\SSMUH\_ScheduleK\_Zoning\Bylaw7850\_2007.aprx - 1/16/2025 - 11:59 AM

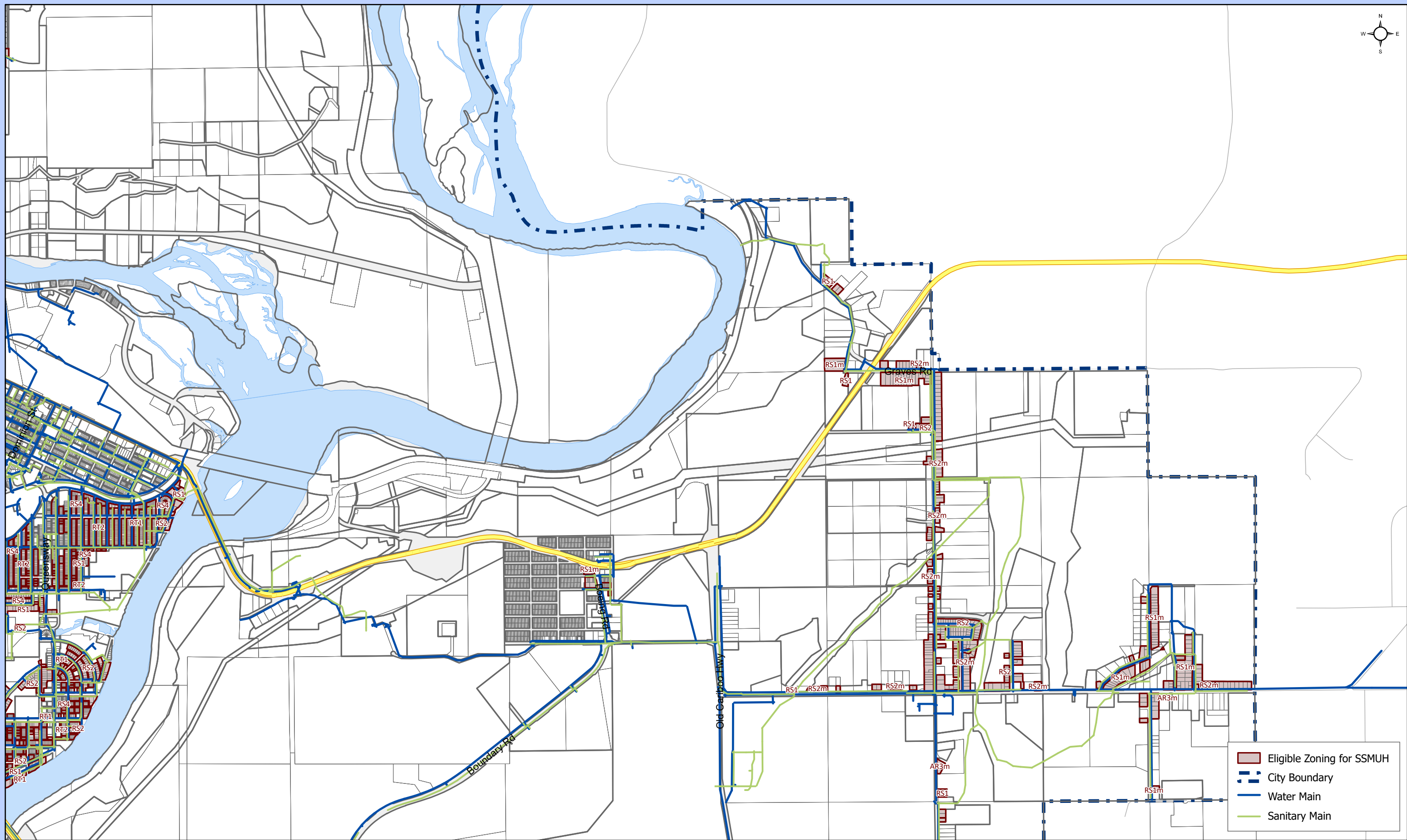
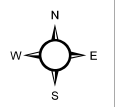

- Eligible Zoning for SSMUH
- City Boundary
- Water Main
- Sanitary Main

0 10 20 30 Meters  
Coordinate System: NAD 1983 UTM Zone 10N  
Projection: Transverse Mercator  
Datum: North American 1983  
1:25,000

Schedule "K" to Zoning Bylaw No. 7850, 2007  
Bill 44 - SSMUH

Path: \\gis\filesharing\gisdev\Projects\Current\Planning\2024\Other\ProvincialHousingInitiative\SSMUH\_ScheduleK\_ZoningBylaw7850\_2007.aprx - 1/16/2025 - 11:59 AM



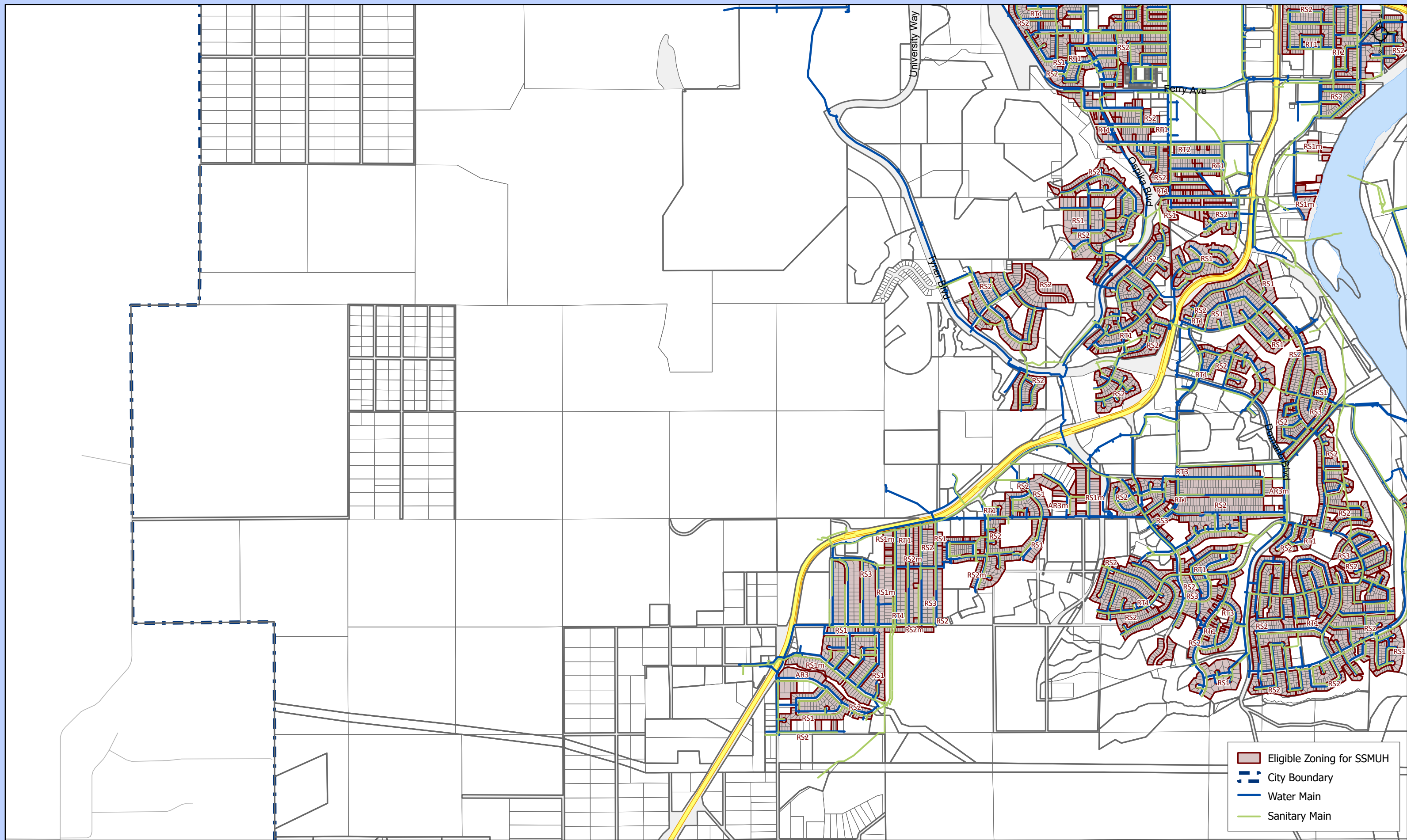

- Eligible Zoning for SSMUH
- City Boundary
- Water Main
- Sanitary Main

0 10 20 30 Meters  
 Coordinate System: NAD 1983 UTM Zone 10N  
 Projection: Transverse Mercator  
 Datum: North American 1983  
 1:25,000

**Schedule "K" to Zoning Bylaw No. 7850, 2007**  
**Bill 44 - SSMUH**

Path: \\gis\files\haring\p\dev\Projects\Current\Planning\2024\Other\Provincial\Housing\Initiative\SSMUH\_ScheduleK\_Zoning\Bylaw7850\_2007.aprx - 1/16/2025 - 11:59 AM

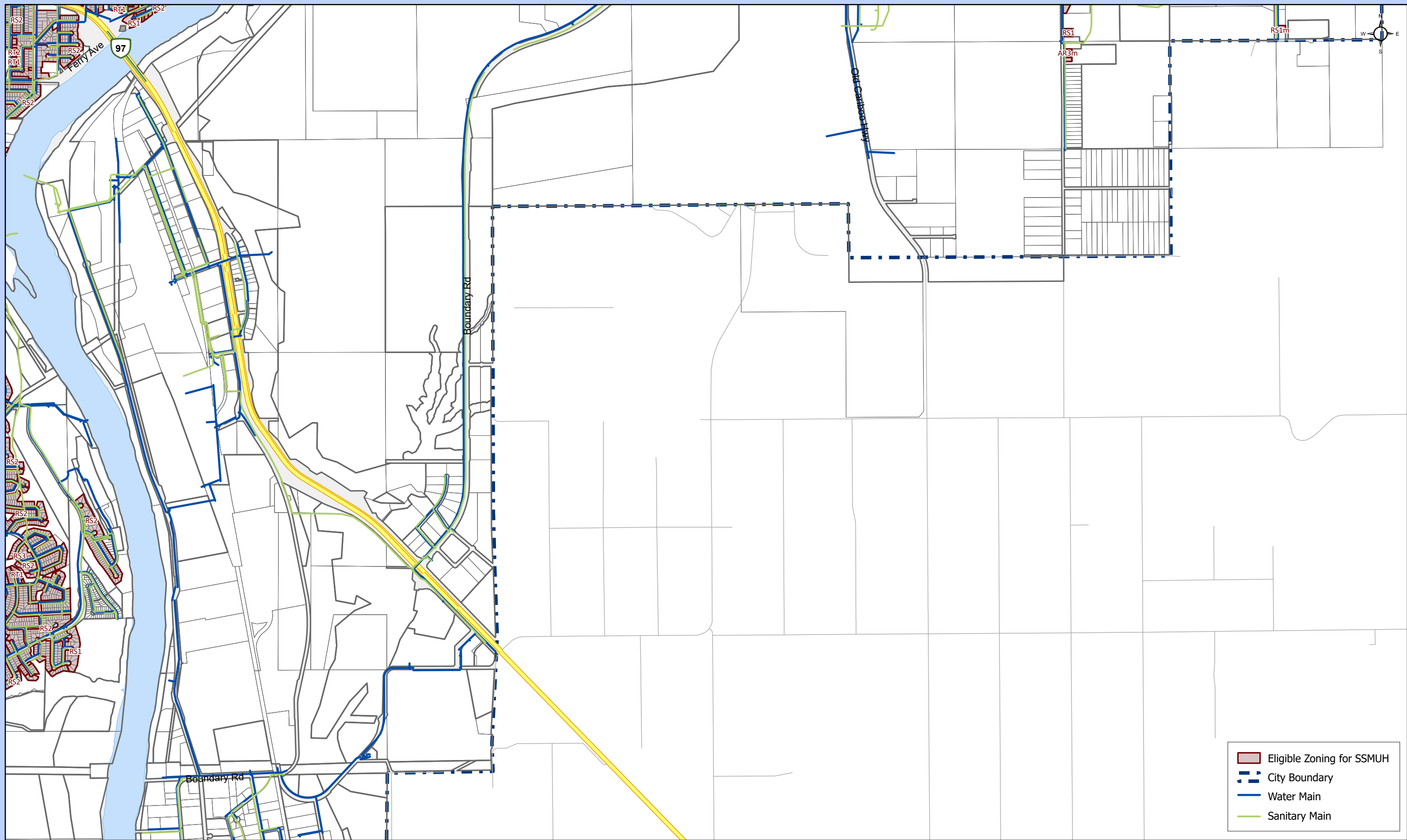





- Eligible Zoning for SSMUH
- City Boundary
- Water Main
- Sanitary Main

0 10 20 30 Meters  
 Coordinate System: NAD 1983 UTM Zone 10N  
 Projection: Transverse Mercator  
 Datum: North American 1983  
 1:25,000

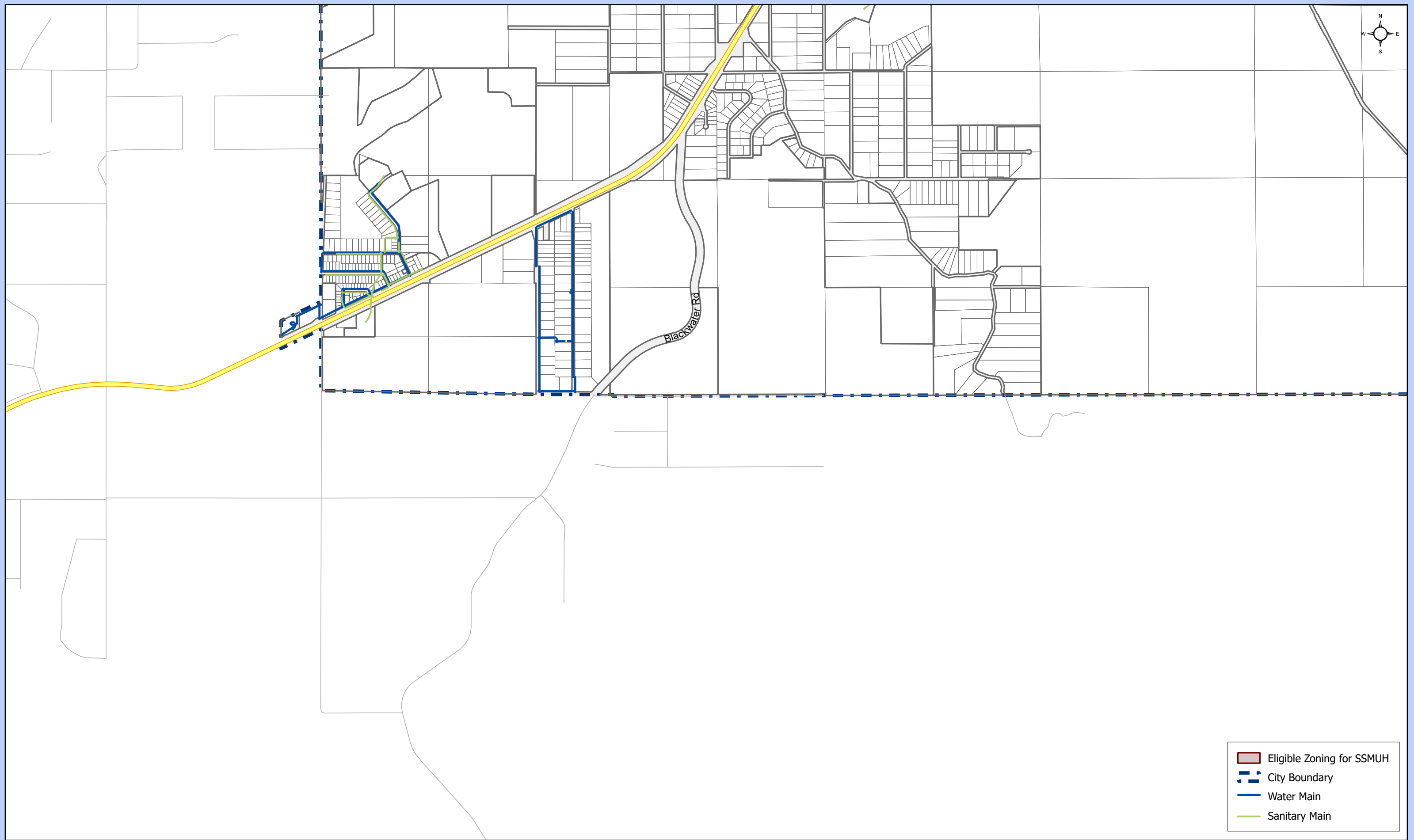
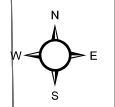
**Schedule "K" to Zoning Bylaw No. 7850, 2007**  
**Bill 44 - SSMUH**

Path: \\gis\files\sharing\pds\Projects\Current\Planning\2024\Other\Provincial\Housing\Initiative\SSMUH\_ScheduleK\_ZoningBylaw7850\_2007.aprx - 1/16/2025 - 11:59 AM



-  Eligible Zoning for SSMUH
-  City Boundary
-  Water Main
-  Sanitary Main

0 10 20 30 Meters  
 Coordinate System: NAD 1983 UTM Zone 10N  
 Projection: Transverse Mercator  
 Datum: North American 1983  
 1:25,000

**Schedule "K" to Zoning Bylaw No. 7850, 2007**  
**Bill 44 - SSMUH**

Path: \\gisfileserver\gisdev\Projects\Current\Planning\2024\Other\Provincial\Housing\Initiative\SSMUH\_ScheduleK\_Zoning\Bylaw7850\_2007.aprx - 1/16/2025 - 11:55 AM