

**PLAN - LEVEL 1**  
SCALE: 1/16" = 1'-0"

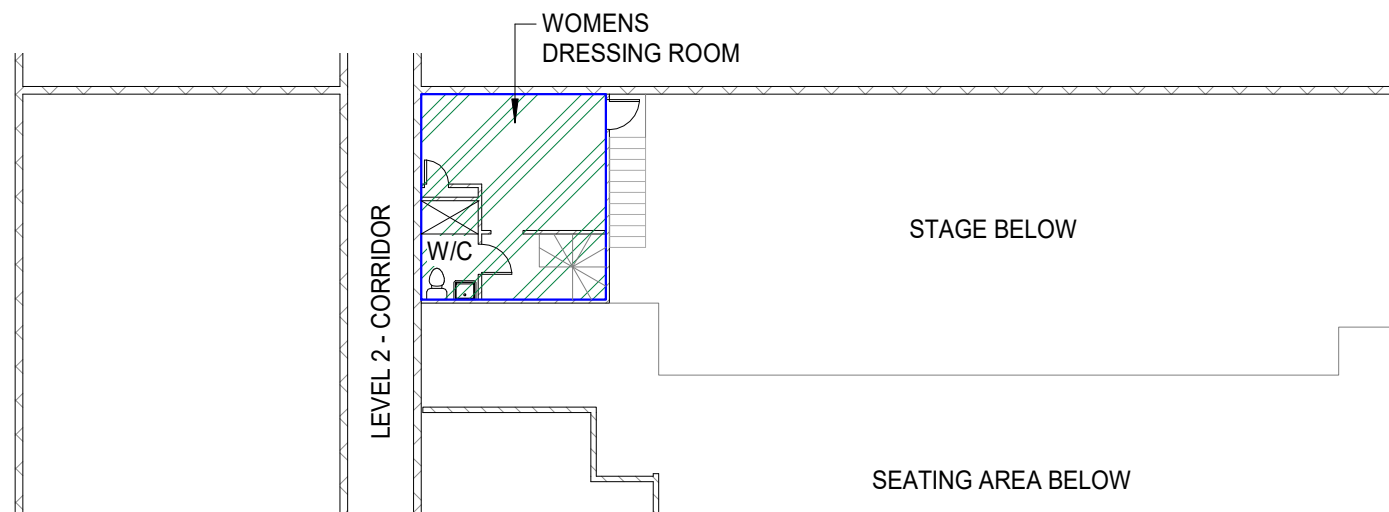

**PLAN - LEVEL 2**  
SCALE: 1/16" = 1'-0"

**SERVICE AREAS PER LCRB LIQUOR POLICY MANUAL - SECTION 12 & 14**

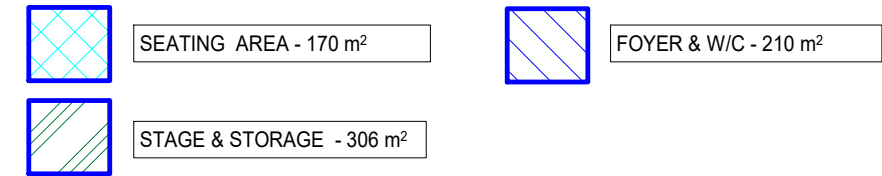

BCBC 3.1.17.1 - OCCUPANT LOAD				
Name	AREA (m <sup>2</sup> )	OCCUPANCY	FACTOR (m <sup>2</sup> /PERSON)	OCCUPANT LOAD
SEATING	170	A2	1.2	141
FOYER	210	A2	1.2	175
TOTAL:				316

**EXITING**

EXITING WIDTH : 7209MM/6.1MM PER PERSON = 1195  
 MAX OCCUPANCY DUE TO EXITING 1195 > 300 PERSONS

GOVERNING OCCUPANT LOAD BASED ON WASHROOMS: 300 TOTAL OCCUPANTS

**OCCUPANT LOAD = 300**

**MAX OCCUPANCY DUE TO NUMBER OF WATERCLOSETS (REF BCBC T.3.7.2.2.-A)**

6 FEMALE = 150 PERSONS  
 3 MALE = 150 PERSONS  
 TOTAL = 300 PEOPLE



E admin@accesspg.ca T 250.562.9345  
 787 Vancouver St., Prince George BC V2L 0E7  
 www.accesspg.ca

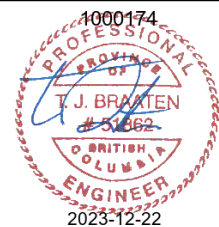

PROFESSIONAL SEAL

**REVISIONS**

NO.	DATE	EXPLANATION
1	23/12/05	LIQUOR LICENSE

This drawing and the copyright are the property of the ENGINEER. Discrepancies, errors and omissions shall be referred to the Consultant for correction, interpretation or revision.  
 Written dimensions shall have precedence over scaled dimensions. Contractors shall verify and be responsible for all dimensions and conditions shown on the drawings. Shop drawings shall be submitted to the Consultant for approval before proceeding with fabrication.

TITLE **OCCUPANCY LOAD**  
 PROJ. **LIQUOR LICENSE DRAWING**  
 UINT 36 - 556 N. NECHAKO, PRINCE GEORGE, BC  
 CLIENT **THEATRE NORTHWEST**  
 DESIGNER FERGUS FOLEY, P.ENG REVIEWER TANNER BRAATEN P.ENG  
 DRAWN BY K.T. DATE DEC 5, 2023 SCALE As indicated

PROJECT NO.  
**23328**

SHEET NO.

**LL01**