

Rem. A
Plan 34387

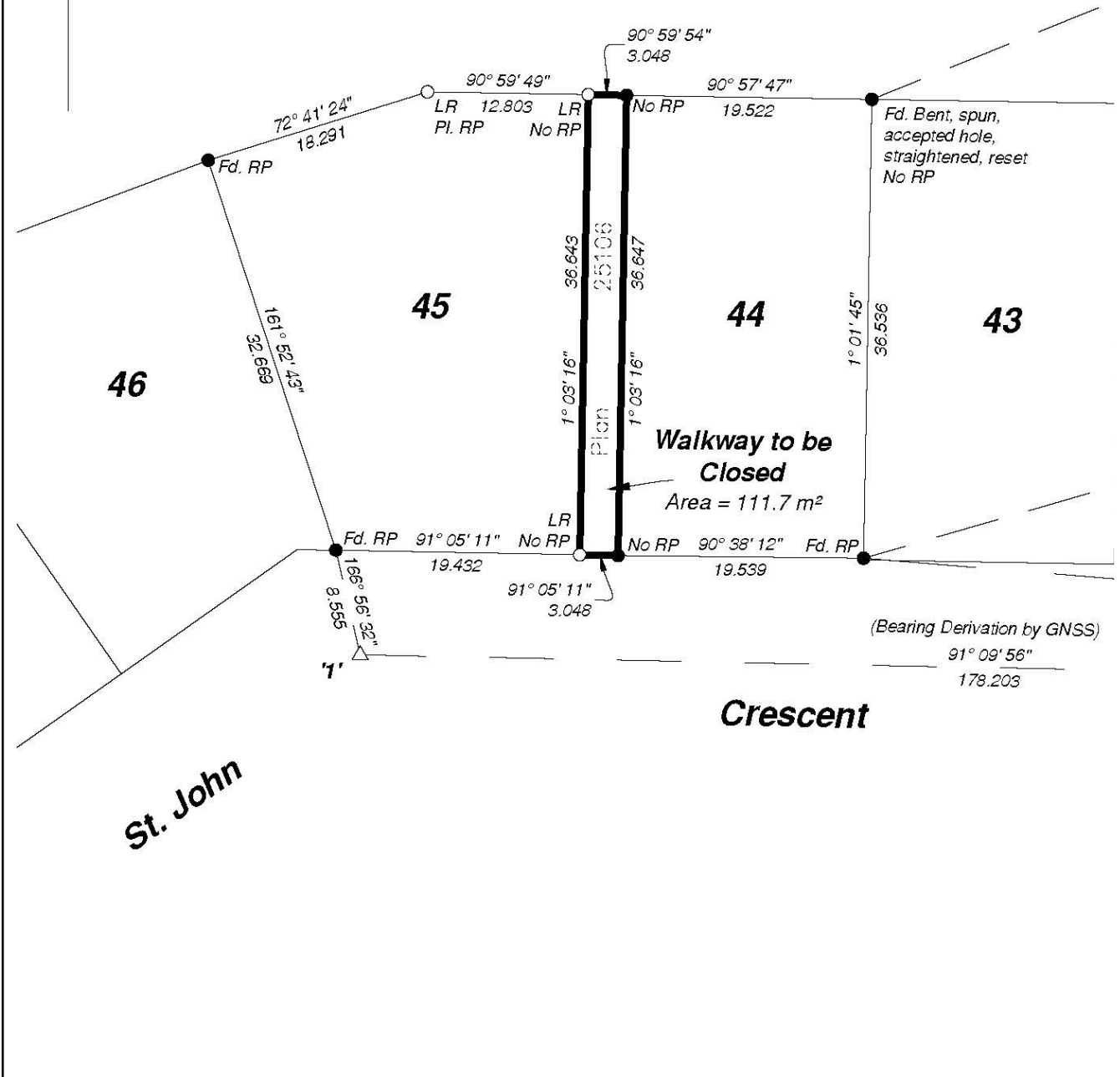

(Bearing Derivation by GNSS)
91° 09' 56"
178.203

Appendix "A" to Bylaw No. 9428, 2023
Proposed Road Closure

Laneway adjacent 8174 & 8160 St John Cres. - Lot 44, DL 754, CD, Plan 25106 & Lot 45, DL 754, CD, Plan 25106

