PROPOSED PLAN

To Close Portions of Road Dedicated on Plans 2TU1940, EPP99266, EPP6471 and EPP6473 all of District Lots 748 and 750 Cariboo District

BCGS 93G.087

SCALE:
0 25 50 75 100 125

The intended plot size of this plan is 432mm in width by 280mm in height (B size) when plotted at a scale of 1:2500.

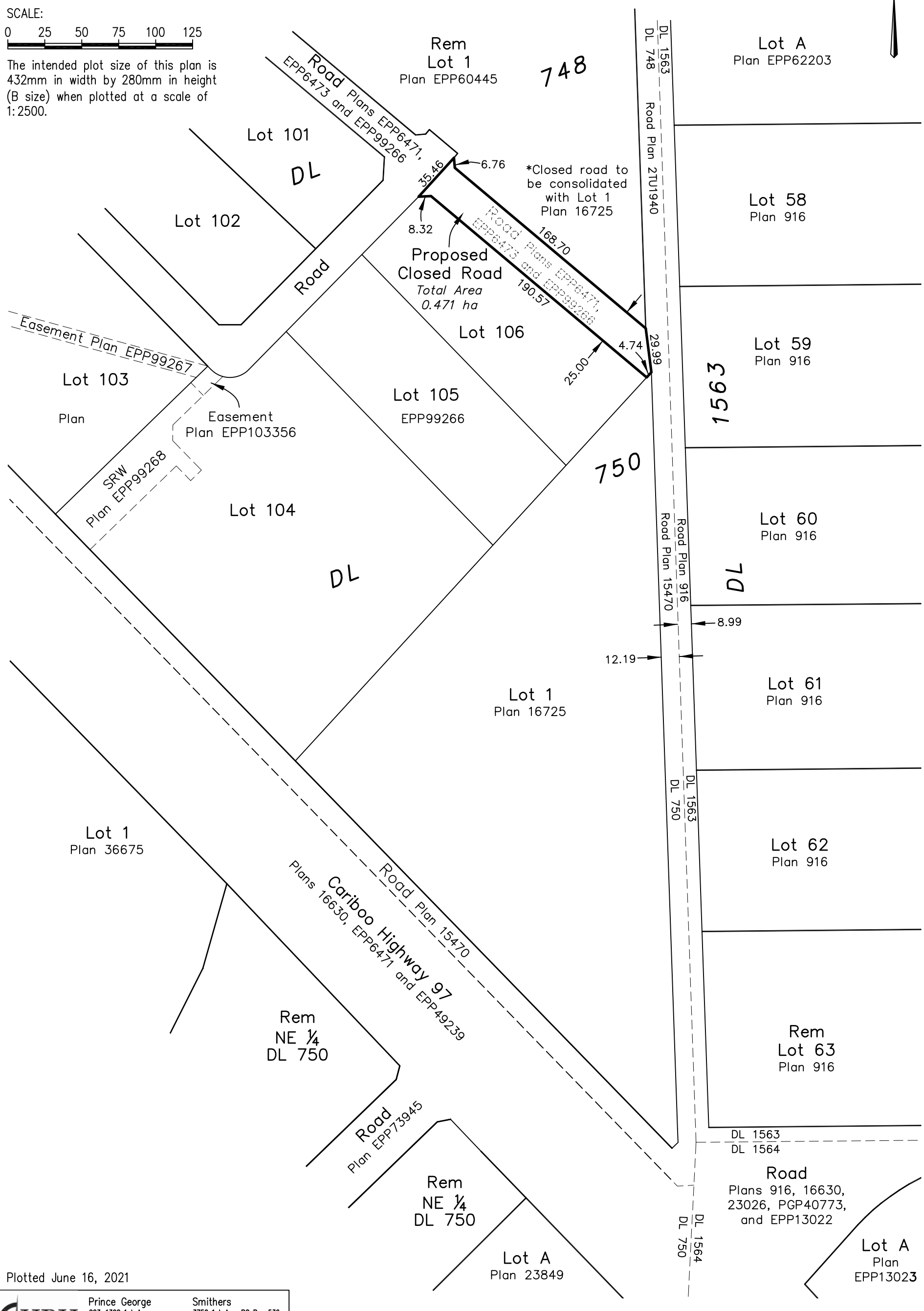

Plotted June 16, 2021

HBH Land Surveying Inc.
Prince George
203–1300 1st Ave.
Prince George, BC V0L 2Y3
250.640.2287
Smithers
3750 1st Ave. PO Box 536
Smithers, BC V0J 2N0
250.847.3808
www.HBHLandSurveying.com

HBH File L&M2102